

**CITY OF NAPOLEON  
BUILDING CONSTRUCTION PERMIT  
(1, 2 or 3 Family Dwelling)**

Owner Name Mrs. Margaret Schultz  
 Address 226 Glenwood Ave.  
 Builder Name Ron Gustwiller, Builders  
 Address R.R. #2, Liberty Center Tel. 832-7884

**Lot Information:**

Street No. 226 Glenwood Ave.  
 Lot -- Subdivision --  
 Lot Dimensions -- Lot Area -- Sq. Ft. --  
 Yard Set Back: Front -- Rear MIN. 15'  
 ONE Side 5' Total Side Not Less  
 Than --

Zoning "A" Intended use of Building: 12'x15' open screened patio  
addition to rear of the existing dwelling.

**Building Information:**

Single  Double  Multiple  New Construction  Addition  Remodel   
 Size: Length 15' Width 12' No. of Stories 1  
 Floor Area: 1st Floor          2nd Floor          3rd Floor          Basement           
 Unfinished Attic          Garage           
 Foundation: Piers          Full Basement          Part Basement           
 Concrete  (12") Block         

Walls: Frame          Block          Brick  (2") Other wood post and screen  
 Electrical: Wiring none Electric Heating -- Electrical Appliances --  
 Plumbing: Fixtures or Traps none Warm Air Heating -- Hot Water Heating --

Additional Information: this permit requires compliance with the attached letter  
No. 244-75L and the attached addendum marked exhibit "A" and made a part here-of.

Date May 2, 1975 Applicant Signature Ron Gustwiller  
 Owner - Builder - Agent

**Inspection Record:**

Work Started 5/9/75 Foundations          Plumbing, Heating           
 Set Back, Side Lines ck. Plumbing (Rough In)          And Air Conditioning           
 Excavation          Erecting Frame          Roof           
 Footing Poured 5/9/75 ck. by J.P. Electrical Work           
 Comments: Completed 5/30/75, ck'd & approved by J.P.

Certificate of Occupancy Issued          Inspector           
 Pink - Engineer

Permit No.	<u>244-75</u>		
Issued	<u>4/30/75</u>		
By	<u>Thomas M. Brunora</u> Building Inspector		
Valuation	<u>\$2,350.00</u>		
<b>Fees</b>	<b>Base</b>	<b>Plus</b>	<b>Total</b>
Construction	<u>\$9.00</u>	<u>--</u>	<u>\$9.00</u>
Plumbing	<u>        </u>	<u>        </u>	<u>        </u>
Electrical	<u>        </u>	<u>        </u>	<u>        </u>
Heating	<u>        </u>	<u>        </u>	<u>        </u>
Water Tap	<u>        </u>	<u>        </u>	<u>        </u>
Sewer Tap	<u>        </u>	<u>        </u>	<u>        </u>
Temporary Elec.	<u>        </u>	<u>        </u>	<u>        </u>
<b>TOTAL</b>	<u>\$9.00</u>	<u>--</u>	<u>\$9.00</u>



CITY OF NAPOLEON  
Engineering Department  
255 Riverview Avenue  
NAPOLEON, OHIO 43545

DATE	April 30, 1975		JOB NO.	Permit No. 244-75	
PROJECT	12' X 15' Screened Patw - Add'n				
LOCATION	226 Glenwood Ave.				
CONTRACTOR	Gustwiler		OWNER	Schultz	
WEATHER	_____		TEMP.	° at _____	AM
				° at _____	PM
PRESENT ADDRESS	CITY OF NAPOLEON ENGINEERING DEPT. PLAN APPROVAL BY: <u>[Signature]</u> DATE: <u>4/30/75</u>				

TO Ron Gustwiler Builder  
R.R. #2, Box 341  
Liberty Center, O.  
Addendum To Plan Approval

THE FOLLOWING WAS NOTED:

- > During plan review and requires compliance with the City's adopted Building Codes:
- 1) Because of span of roof rafters do not use White Fir or Spruce, Sec. R-701, Table No. 7E
  - 2) Provide means of securing wood post to brick wall.
  - 3) Provide min. base of 4" under slab and must have expansion joint or wire mesh, within slab. Sec. R-603

i

5/4/75  
-H.

Final copies 4/30/75

Completed steps, etid. approved by [Signature]

COPIES TO Ron and on record with  
Bldg. Permit No. 244-75

FIELD REPORT

SIGNED [Signature]

Letter No. 244-75L



Please do not publish in newspaper.

CITY OF NAPOLEON  
ENGINEERING DEPARTMENT  
APPLICATION FOR CONSTRUCTION PERMIT  
(PLEASE PRINT OR TYPE)

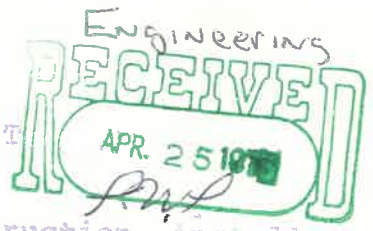

The undersigned hereby makes application for the construction, installation, replacement or alteration as herein specified, agreeing to do all such work in strict accordance with the City of Napoleon's Building Code for 1, 2 and 3 Family Buildings.

Owner's Name Mrs. Margaret Schultz Address 226 Glenwood, Napoleon, Ohio

Builder's Name Ron Gustwiller, Bldr. Address R.R. #2 Liberty Center, Ohio. 43532  
Tel. 832-7884

LOT INFORMATION:

Location of Project Rear of existing house Lot # \_\_\_\_\_

Subdivision \_\_\_\_\_ Lot Area \_\_\_\_\_ Sq. Ft. \_\_\_\_\_

Yard Set Back: Front \_\_\_\_\_ Rear 163' Left Side 32'8"

Right Side 80'4" Zoning District A

BUILDING INFORMATION:

Single \_\_\_\_\_ Double \_\_\_\_\_ Multiple \_\_\_\_\_ New Construction X

Addition X Remodel \_\_\_\_\_ Attached Garage \_\_\_\_\_

Detached Garage \_\_\_\_\_ Accessory Building \_\_\_\_\_ Replacement \_\_\_\_\_

Description of Building Screened Patio

~~Specific Occupancy Use~~

Size: Length 15' Width 12' No. of Stories ONE

Floor Area: 1st Floor 180 Sq. Ft. 2nd Floor \_\_\_\_\_ Sq. Ft.

3rd Floor \_\_\_\_\_ Sq. Ft. Basement \_\_\_\_\_ Sq. Ft.

Unfinished Attic \_\_\_\_\_ Garage \_\_\_\_\_

Foundation: Piers \_\_\_\_\_ Full Basement \_\_\_\_\_ Part Basement \_\_\_\_\_

Concrete 12" Wide Thickness Block \_\_\_\_\_ Size \_\_\_\_\_

Walls: Frame \_\_\_\_\_ Block \_\_\_\_\_ Brick \_\_\_\_\_ Other Wood Posts, Alum. Screens

Specific Type of Exterior Siding Alum.

APPLICATION FOR PERMIT SHALL BE ACCOMPANIED BY TWO COMPLETE SETS OF PLANS INCLUDING: ELEVATIONS, FLOOR PLANS, CROSS SECTIONS AND PLOT PLAN. IF ADDITIONS OR REMODELING, SHOW ALL EXISTING STRUCTURES AND THEIR SIZE AND LOCATION. ALL PLANS SHALL BE DRAWN TO SCALE.

ESTIMATED COST OF COMPLETED PROJECT: \$ 2350.00

DATE April 24, 1975 APPLICANT'S SIGNATURE Ron Gustwiller  
OWNER-BUILDER-AGENT

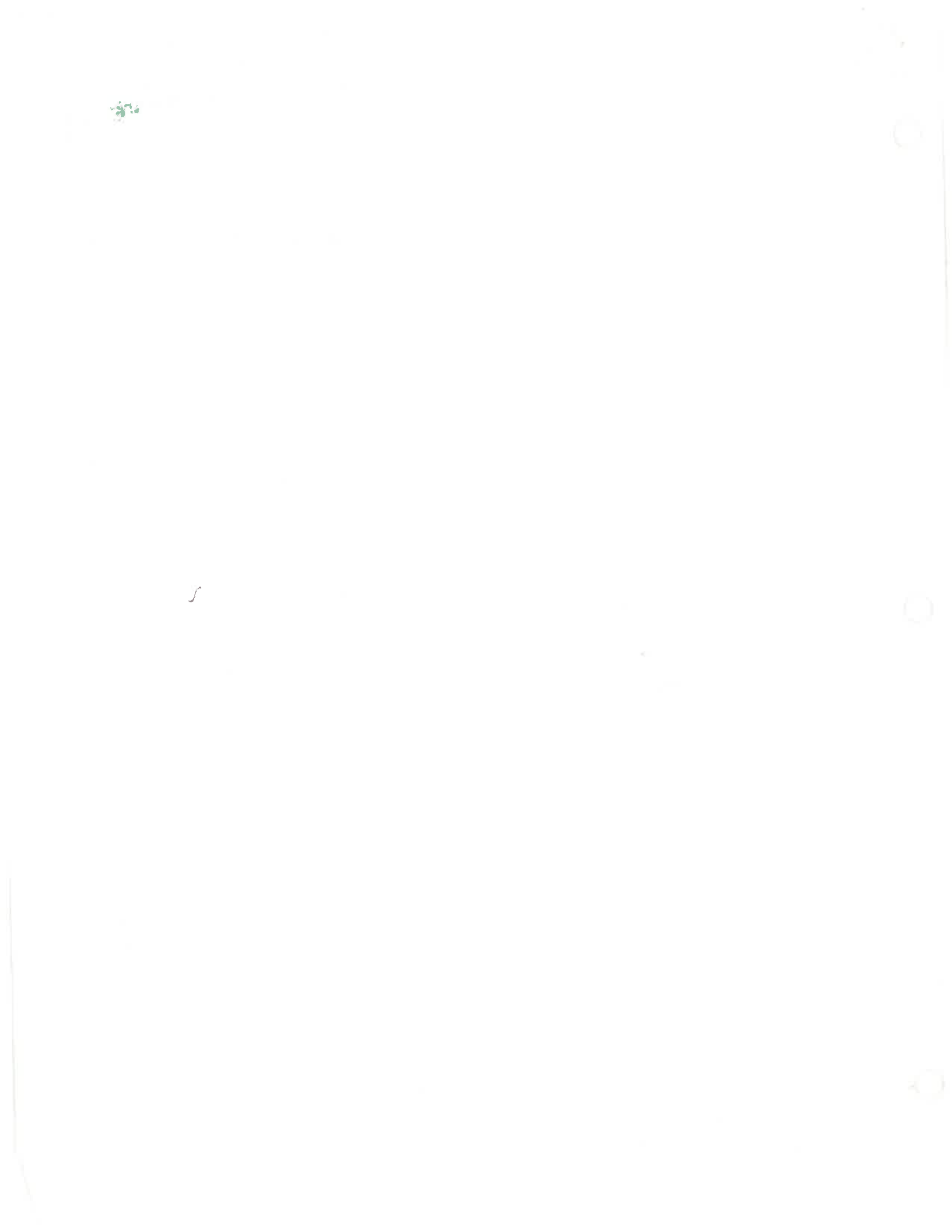

MRS. MARGARET SCHULTZ  
226 CENWOOD

GLENWOOD AVE 60' R/W

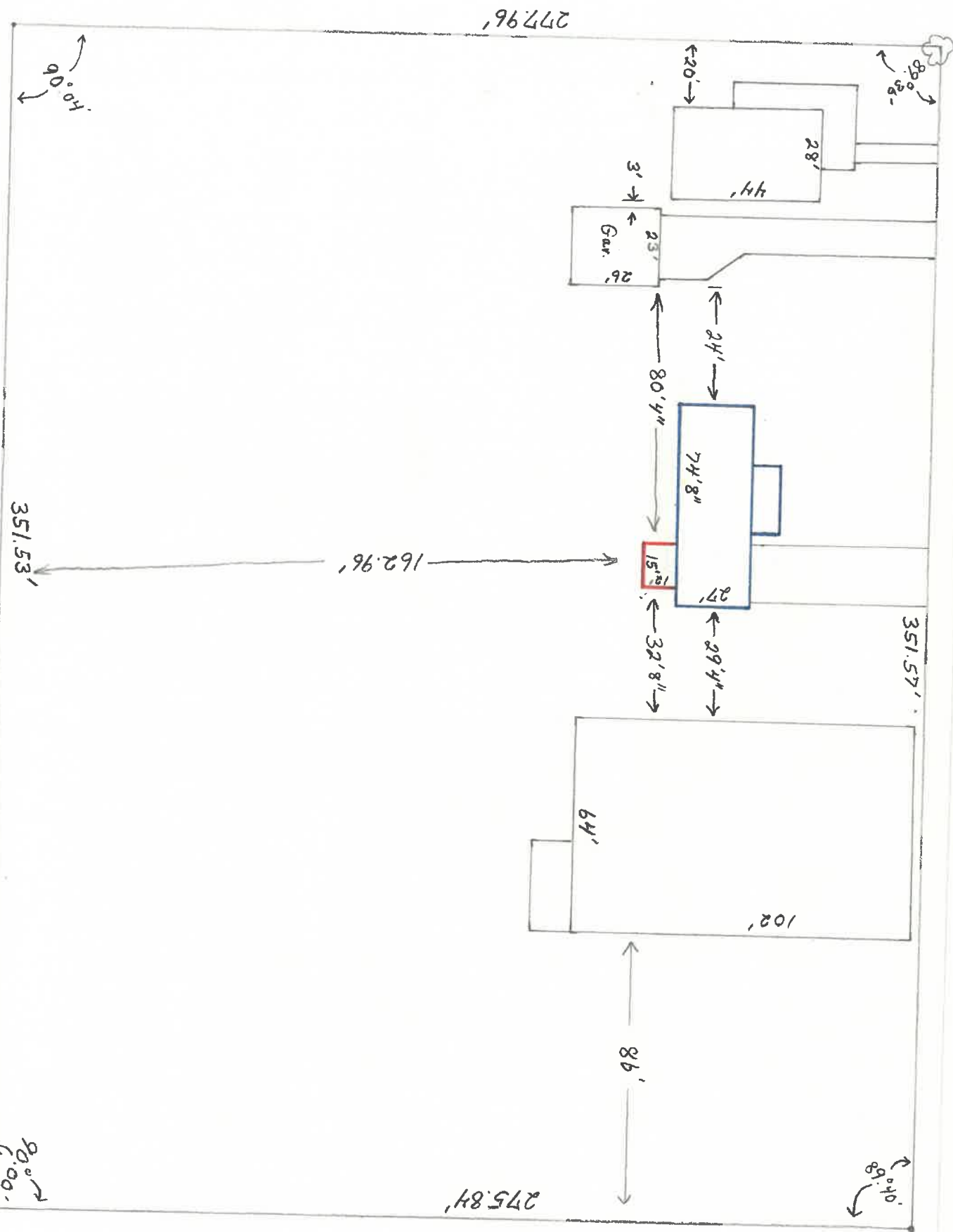

BLUE - EXISTING HOUSE  
RED - SCREENED PATIO  
BLACK - OTHER RULES N/C'S





RON GUSTWILLER, BDR.  
R.R. #2 Box 341  
LIBERTY CENTER, OHIO  
43532

226 GLENWOOD

NO ELECTRIC

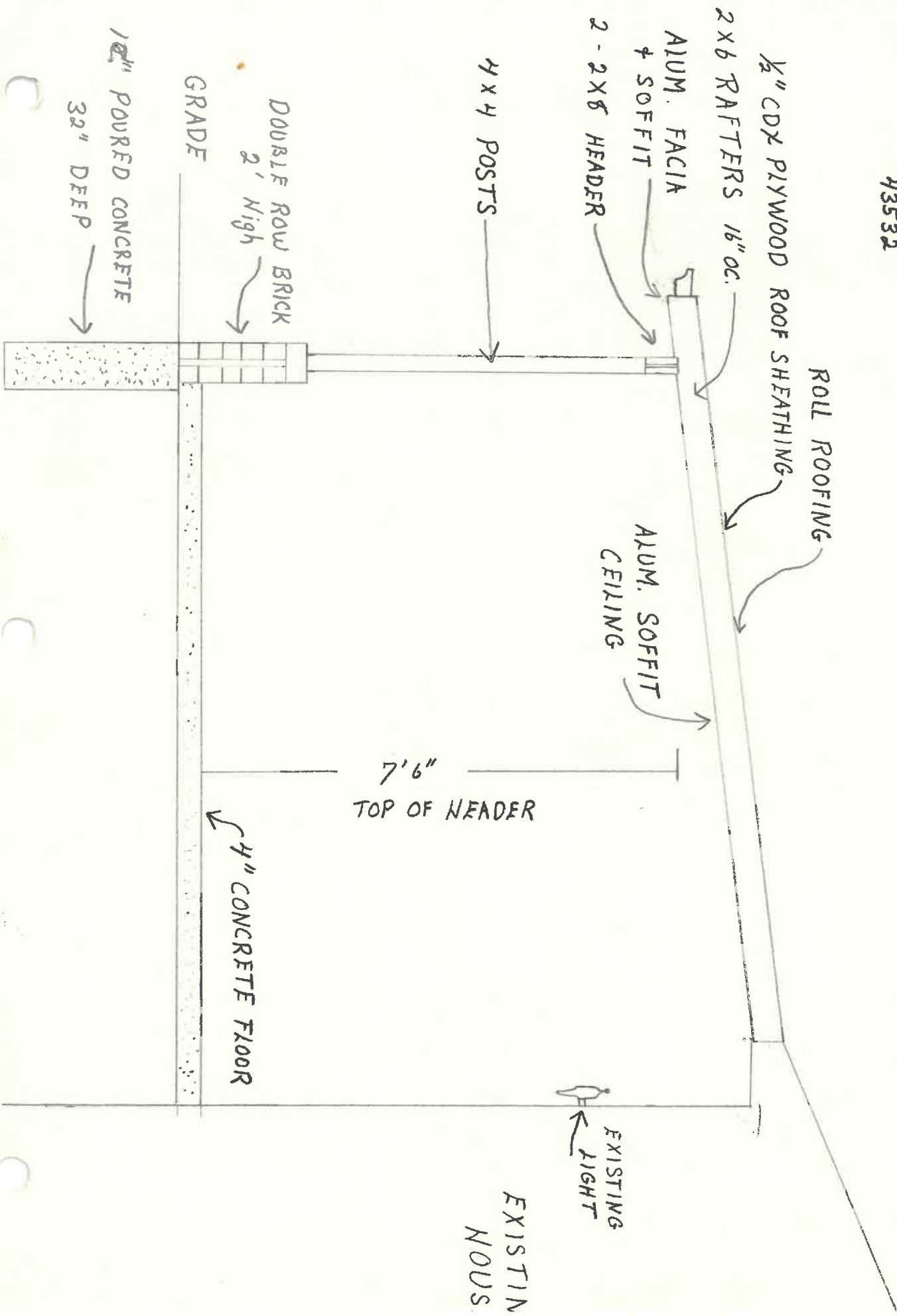



EXISTING HOUSE

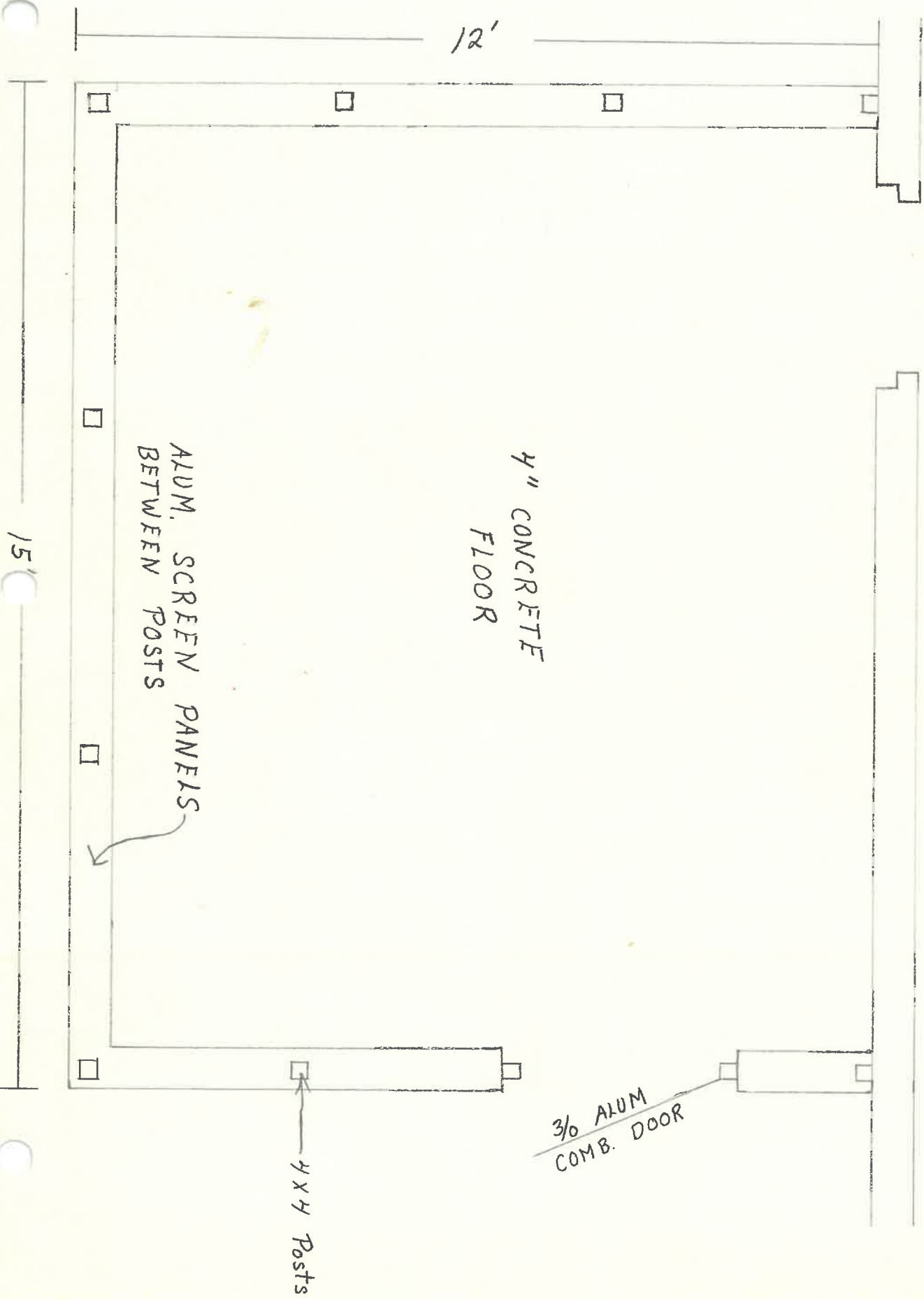

4" CONCRETE  
FLOOR

ALUM. SCREEN PANELS  
BETWEEN POSTS

3/8 ALUM  
COMB. DOOR

4x4 Posts

15'

12'

